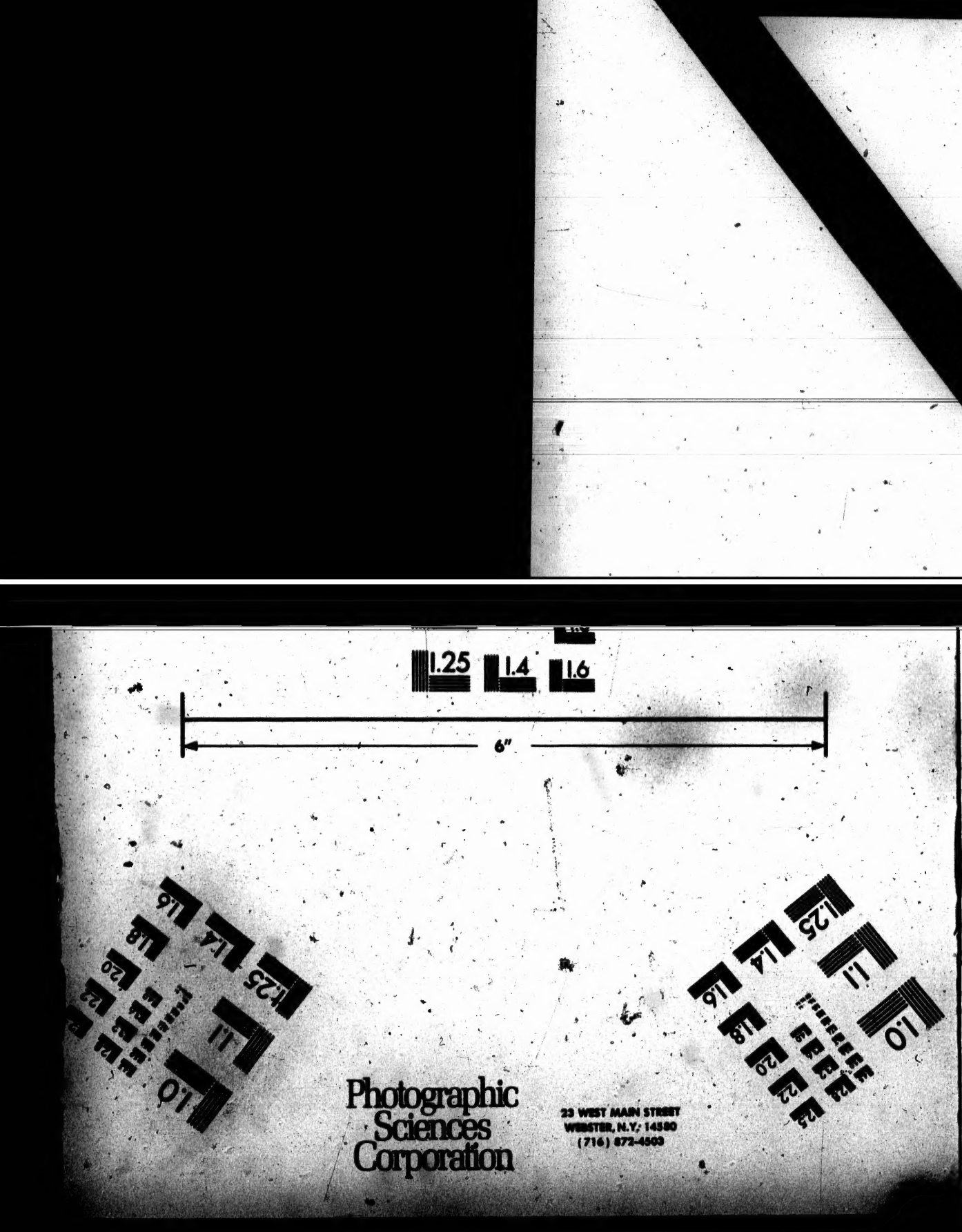
1.25
1.4
1.6
6"
Photographic
Sciences
Corporation
23 WEST MAIN STREET
WEBSTER, N.Y. 14580
(716) 872-4503

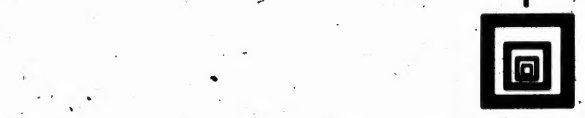

Canadian Institute for Historical Microreproductions / Institut canadien de microreproductions historiques

© 1991

☐ Bound with other material/
Relié avec d'autres documents

☐ Tight binding may cause shadows or distortion along interior margin/
La reliure serrée peut causer de l'ombre ou de la distorsion le long de la marge intérieure

☐ Blank leaves added during restoration may appear within the text. Whenever possible, these have been omitted from filming/
Il se peut que certaines pages blanches ajoutées lors d'une restauration apparaissent dans le texte, mais, lorsque cela était possible, ces pages n'ont pas été filmées.

☐ Continuous pagination/
Pagination continue

☐ Includes index(es)/
Comprend un (des) index

Title on header taken from:/
Le titre de l'en-tête provient:

☐ Title page of issue/
Page de titre de la livraison

☐ Caption of issue/
Titre de départ de la livraison

☐ Masthead/
Générique (périodiques) de la livraison

☐ Additional comments:/
Commentaires supplémentaires:

This item is filmed at the reduction ratio checked below/
Ce document est filmé au taux de réduction indiqué ci-dessous.

10X 12X 14X 16X 18X 20X 22X 24X 26X 28X 30X 32X

right and top to bottom, as many frames as required. The following diagrams illustrate the method:

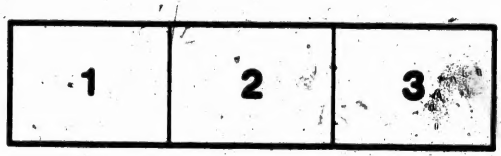

de l'angle supérieur gauche, de gauche à droite, et de haut en bas, en prenant le nombre d'images nécessaire. Les diagrammes suivants illustrent la méthode.

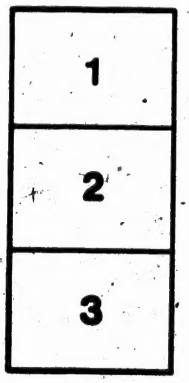

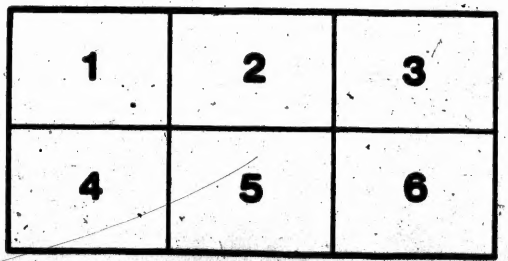

—AND—

Engineers' - Supplies

NAVAL STORES, ETC.

Crude, Wrought, Foreign and Domestic

Asbestos Constantly on hand.

WAREHOUSE—

127 BAY STREET,

- - Toronto, Ont.

HILL & WEIR, Printers.

ASBESTOS FLOORING & BUILDING FELT
ASBESTOS ROOFING
ASBESTOS CEMENT FELTING
ASBESTOS & HAIR FELT
COMBINATION COVERING
ASBESTOS ROOF CEMENTS
ASBESTOS PAINTS

ASBESTOS CEMENT.

FOR COVERING

MARINE, STATIONARY & LOCOMOTIVE BOILERS, STEAM & HOT WATER PIPES, CYLINDERS, VACUUM PANS, SUPERHEATERS & ALL HEATED SURFACES.

Saves from 5 to 25 % in Fuel.

Asbestos Journal Packing.

For use in packing car axle boxes. Is composed of fibrous Asbestos intimately mixed with wool fibre.

Per lb. - - - - - - - - **25c.**

Asbestos Mill Board or Joint Packing.

Composed wholly of **Pure Asbestos**, and is strictly Fire and Acid proof, it forms an Economical, Endurable Packing for flange joints, hot-air joints, cylinder heads, Steam pumps, manhole plates of steam boilers, etc. It is manufactured in sheets 42 x 44 in size, from 1-32nd to 3/8 in. in thickness.

The approximate weights of sheets are as follows:

Thickness per sheet 1-32, 1-16, 1/8, 3-16, 1/4, 3/8 inches.
Weight per sheet 1¾, 3½, 7, 10½, 14, 21 Pounds.

Per lb. - - - - - - **40c.**

broken joints, nail and rust holes in *Tin Roofs*. [illegible] *on every package*. Old leaking tin and iron roofs can be restored and rendered serviceable for many years with Asbestos Cement and Asbestos Roof Paints.

In 50 and 25 lb. pails, per lb. - -	8c.
In 5 and 10 lb. cans, per lb. - - - -	10c.

ASBESTOS ROOF PAINTS.

These Paints possess a more elastic body than any other, and are less liable to injury. They are prepared ready for use, and have proven to be the best and most economical Paints ever produced for similar purposes. They were originally designed for *Tin and other roofs*, but are now also used for Railroad Buildings, Bridges, Freight Cars, Steamboat Decks, Boats, and all wood and iron work exposed to salt or fresh water. They are also especially adapted for Out Buildings, Fences, Gas Holders and other iron and rough wood work. One gallon will cover 400 square feet, one coat.

Per Gallon, in brls. - - - - -	90c.
" in tins - - - - -	$1.00

Per lb. - - - - - - 20c.

Asbestos Cement Felting.

This covering for Steam Pipes, Boilers, Stills, and other *steam heated surfaces* is composed of Asbestos Fibre and a cementing compound which forms a light, porous covering, partaking of the nature of a *Felt* and a *Cement*. It is easily applied by any one, and forms the most economical and effective, non-conducting material in use. One barrel will cover a surface of 40 square feet 1 inch thick.

Per bbl. - - - - - - - $6.00

Asbestos Plastic Stove-Linings.

This article is composed of Asbestos and other Fire Proof materials, prepared ready for use in the form of a *Plastic Cement* which can be easily applied with a trowel, forming a durable and economical lining for cooking and heating stoves, grates, ranges

HAIR FELT.

For covering hot and cold water pipes, lining or sheathing ice-houses, deadening floors, etc.

Thickness,	½ in.	¾ in.	1 in.
Per sq. ft.	9c.	10½c.	15c.

TERMS—Cash in 30 days, unless otherwise especially arranged.

When ordering write the name of the article plainly to avoid mistakes.

Please give full shipping directions.

No goods will be sent C. O. D.

All regular goods kept in stock, and with other articles of the same material, will be made to order for special requirements.

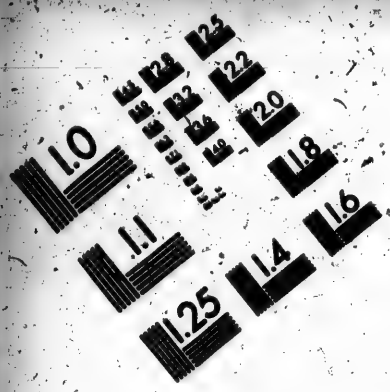

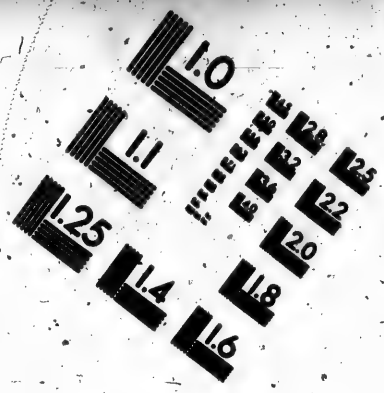

IMAGE EVALUATION TEST TARGET (MT-3)

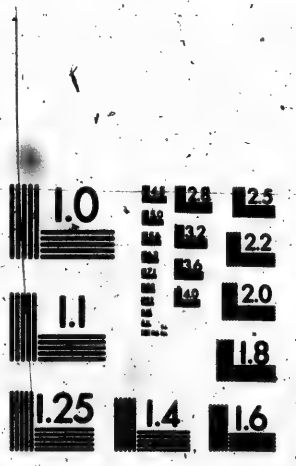

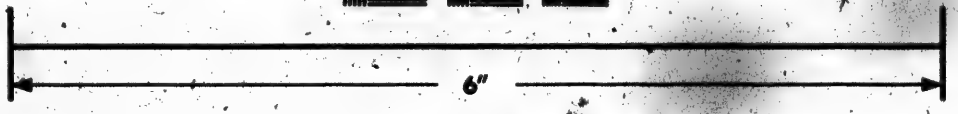

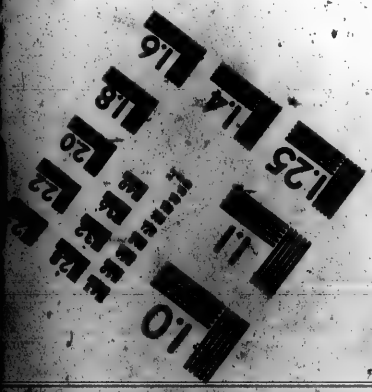

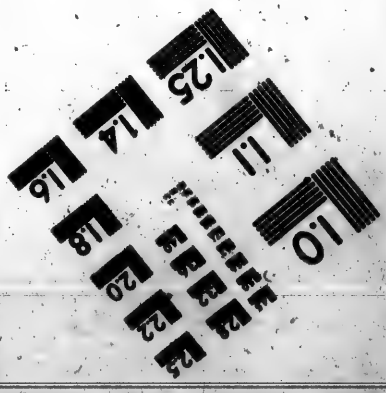

Photographic Sciences Corporation

23 WEST MAIN STREET
WEBSTER, N.Y. 14580
(716) 872-4503

CIHM
Microfiche
Series
(Monographs)

ICMH
Collection de
microfiches
(monographies)

Canadian Institute for Historical Microreproductions / Institut canadien de microreproductions historiques

© 1991

Technical and Bibliographic Notes / Notes techniques et bibliographiques

The Institute has attempted to obtain the best original copy available for filming. Features of this copy which may be bibliographically unique, which may alter any of the images in the reproduction, or which may significantly change the usual method of filming, are checked below.

L'Institut a microfilmé le meilleur exemplaire qu'il lui a été possible de se procurer. Les détails de cet exemplaire qui sont peut-être uniques du point de vue bibliographique, qui peuvent modifier une image reproduite, ou qui peuvent exiger une modification dans la méthode normale de filmage sont indiqués ci-dessous.

- ☐ Coloured covers/ Couverture de couleur
- ☐ Covers damaged/ Couverture endommagée
- ☐ Covers restored and/or laminated/ Couverture restaurée et/ou pelliculée
- ☐ Cover title missing/ Le titre de couverture manque
- ☐ Coloured maps/ Cartes géographiques en couleur
- ☐ Coloured ink (i.e. other than blue or black)/ Encre de couleur (i.e. autre que bleue ou noire)
- ☐ Coloured plates and/or illustrations/ Planches et/ou illustrations en couleur
- ☐ Bound with other material/ Relié avec d'autres documents
- ☐ Tight binding may cause shadows or distortion along interior margin/ La reliure serrée peut causer de l'ombre ou de la distorsion le long de la marge intérieure
- ☐ Blank leaves added during restoration may appear within the text. Whenever possible, these have been omitted from filming/ Il se peut que certaines pages blanches ajoutées lors d'une restauration apparaissent dans le texte, mais, lorsque cela était possible, ces pages n'ont pas été filmées.

- ☐ Coloured pages/ Pages de couleur
- ☐ Pages damaged/ Pages endommagées
- ☐ Pages restored and/or laminated/ Pages restaurées et/ou pelliculées
- ☑ Pages discoloured, stained or foxed/ Pages décolorées, tachetées ou piquées
- ☐ Pages detached/ Pages détachées
- ☑ Showthrough/ Transparence
- ☐ Quality of print varies/ Qualité inégale de l'impression
- ☐ Continuous pagination/ Pagination continue
- ☐ Includes index(es)/ Comprend un (des) index

  Title on header taken from:/ Le titre de l'en-tête provient:
- ☐ Title page of issue/ Page de titre de la livraison
- ☐ Caption of issue/ Titre de départ de la livraison
- ☐ Masthead/ Générique (périodiques) de la livraison

☐ Additional comments:/ Commentaires supplémentaires:

This item is filmed at the reduction ratio checked below/
Ce document est filmé au taux de réduction indiqué ci-dessous.

10X	14X	18X	22X	26X	30X

12X	16X	20X	24X	28X	32X

The copy filmed here has been reproduced thanks to the generosity of:

Library of the National Archives of Canada

The images appearing here are the best quality possible considering the condition and legibility of the original copy and in keeping with the filming contract specifications.

Original copies in printed paper covers are filmed beginning with the front cover and ending on the last page with a printed or illustrated impression, or the back cover when appropriate. All other original copies are filmed beginning on the first page with a printed or illustrated impression, and ending on the last page with a printed or illustrated impression.

The last recorded frame on each microfiche shall contain the symbol → (meaning "CONTINUED"), or the symbol ▽ (meaning "END"), whichever applies.

Maps, plates, charts, etc., may be filmed at different reduction ratios. Those too large to be entirely included in one exposure are filmed beginning in the upper left hand corner, left to right and top to bottom, as many frames as required. The following diagrams illustrate the method:

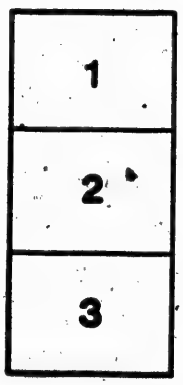

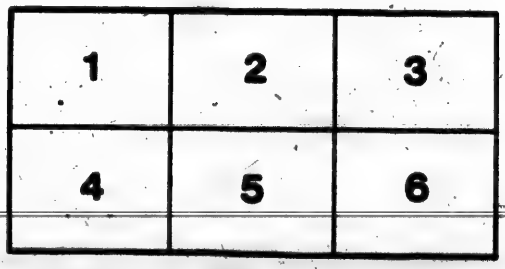

L'exemplaire filmé fut reproduit grâce à la générosité de:

La bibliothèque des Archives nationales du Canada

Les images suivantes ont été reproduites avec le plus grand soin, compte tenu de la condition et de la netteté de l'exemplaire filmé, et en conformité avec les conditions du contrat de filmage.

Les exemplaires originaux dont la couverture en papier est imprimée sont filmés en commençant par le premier plat et en terminant soit par la dernière page qui comporte une empreinte d'impression ou d'illustration, soit par le second plat, selon le cas. Tous les autres exemplaires originaux sont filmés en commençant par la première page qui comporte une empreinte d'impression ou d'illustration et en terminant par la dernière page qui comporte une telle empreinte.

Un des symboles suivants apparaîtra sur la dernière image de chaque microfiche, selon le cas: le symbole → signifie "A SUIVRE", le symbole ▽ signifie "FIN".

Les cartes, planches, tableaux, etc., peuvent être filmés à des taux de réduction différents. Lorsque le document est trop grand pour être reproduit en un seul cliché, il est filmé à partir de l'angle supérieur gauche, de gauche à droite, et de haut en bas, en prenant le nombre d'images nécessaire. Les diagrammes suivants illustrent la méthode.

L. R. MONTGOMERY,

MONTGOMERY, WOODS & CO.,

—MANUFACTURER AND IMPORTER OF—

ASBESTOS

MATERIALS

—AND DEALER IN—

MILL, STEAMBOAT

—AND—

Engineers' - Supplies

NAVAL STORES, ETC.

Crude, Wrought, Foreign and Domestic
Asbestos Constantly on hand.

WAREHOUSE—

127 BAY STREET,

- - Toronto, Ont.

HILL & WEIR, Printers.

L. B. MONTGOMERY

MANUFACTURER AND IMPORTER OF

Asbestos Materials.

ASBESTOS PISTON PACKING
ASBESTOS WICK PACKING
ASBESTOS JOURNAL PACKING
ASBESTOS JOINT PACKING
ASBESTOS & RUBBER CLOTH
ASBESTOS & RUBBER TAPE
ASBESTOS GASKETS, RINGS & WASHERS

ASBESTOS CLOTH
ASBESTOS THREAD
ASBESTOS FLOORING & BUILDING FELT
ASBESTOS ROOFING
ASBESTOS CEMENT FELTING
ASBESTOS & HAIR FELT
COMBINATION COVERING
ASBESTOS ROOF CEMENTS
ASBESTOS PAINTS

Asbestos Cement.

FOR COVERING

MARINE, STATIONARY & LOCOMOTIVE BOILERS, STEAM & HOT WATER PIPES, CYLINDERS, VACUUM PANS, SUPERHEATERS & ALL HEATED SURFACES.

Saves from 5 to 25 % in Fuel.

Asbestos Piston Packing.

My improved Asbestos Piston Packing is composed exclusively of the best quality of pure Italian Asbestos Fibre, made into elastic rope of all sizes, and forms one of the most, perfect, compact and durable Packings ever produced for locomotive, marine and stationary engines. It is to a great extent self-lubricating and will wear ten times as long as ordinary Packings. It is proof against acids, rendering it particularly valuable for pumps, etc., in chemical works. All sizes from ¼ to 2 in. diameter.

Per lb. - - - - - - - - 60c.

Asbestos Wick Packing.

This article is composed of the best and finest Asbestos fibre, in form of a soft, strong Lamp Wick, which can be wound or packed in any desired shape around small steam and other valve stems. In ¼ pound balls.

Per lb. - - - - - - - 60c.

Asbestos Journal Packing.

For use in packing car axle boxes. Is composed of fibrous Asbestos intimately mixed with wool fibre.

Per lb. - - - - - - - - 25c.

Asbestos Mill Board or Joint Packing.

Composed wholly of **Pure Asbestos**, and is strictly Fire and Acid proof, it forms an Economical, Endurable Packing for flange joints, hot-air joints, cylinder heads, Steam pumps, manhole plates of steam boilers, etc. It is manufactured in sheets 42 x 44 in size, from 1-32nd to ⅜ in. in thickness.

The approximate weights of sheets are as follows:

Thickness per sheet 1-32, 1-16, ⅛, 3-16, ¼, ⅜ inches.
Weight per sheet 1¾, 3½, 7, 10½, 14, 21 Pounds.

Per lb. - - - - - - - 40c.

Asbestos and Rubber Cloth.

This material is composed of Asbestos Cloth, saturated in and covered on both sides with pure Para rubber, and forms the most durable Sheet packing ever made. It can be cut into any desired form, and being very elastic, will adapt itself to all uneven surfaces forming a perfect joint, steam, acid, water and air tight, in continuous rolls from 1-32 to ¼ in in thickness 36 in. wide.

Per lb. - - - - - - - **$1.00**

Asbestos and Rubber Tape.

This is a braided Asbestos band or tape covered with pure Para composition, and forms a most durable and cheap gasket for large cylinder and valve-chest covers, and all other large joints. In lengths of 100 ft., from ½ to 1½ in. wide.

Per lb. - - - - - - **$1.00**

Asbestos Cloth

Is particularly valuable as a Filter Cloth, and is extensively used for filtering acids, etc., in sugar works. It is strictly fire-proof, and is unaffected by acids, mineral oils, etc.

Per yard, (42 inches wide), - - - **$3.75**

Asbestos Thread.

This is a very fine, strong, hard finished thread, and is used for sewing or binding materials or articles exposed to the action of fire or acids, also for fine philosophical and chemical apparatus, in 1 pound balls.

Per lb. - - - - - - - **$5.00**

Asbestos Flooring & Building Felt.

This is a strong sheathing, composed entirely of Asbestos, and is strictly fire-proof. It is used under floors, shingles, weather-boards, and for lining wood partitions and ceilings, fire screens and other surfaces in danger of ignition by fire. In rolls of from 60 to 100 lbs., 42 inches wide.

Per lb. - - - - - - **20c.**

ASBESTOS ROOFING.

This roofing is intended for Factories, Foundries, Warehouses, Railroad Buildings, Bridges, Car and Steamboat Decks, is strictly fire-proof and forms the most durable and lightest roof in the market. It weighs with coatings complete 80 lbs. per square. Is supplied ready for use in rolls 38½ inches wide containing 200 sq. ft. with allowance for 2 inch laps, and is packed in strong cases suitable for shipment. It is adapted for steep and flat roofs, and costs only about half as much as tin and can be readily applied by anyone.

Per Sqr. (100 sq. ft.) **with coatings** **$6.00**

Asbestos Roof Cement.

This Cement is prepared ready for use and forms an elastic adhesive compound of a proper consistency. To be easily applied with a trowel, and is intended for repairing leaks around chimneys, dormer windows, sky-lights, scuttles, etc., on all kinds of *Roofs*, broken joints, nail and rust holes in *Tin Roofs. Full instructions on every package.* Old leaking tin and iron roofs can be restored and rendered serviceable for many years with Asbestos Cement and Asbestos Roof Paints.

In 50 and 25 lb. pails, per lb. - - - **8c.**
In 5 and 10 lb. cans, per lb. - - - - **10c.**

ASBESTOS ROOF PAINTS.

These Paints possess a more elastic body than any other, and are less liable to injury. They are prepared ready for use, and have proven to be the best and most economical Paints ever produced for similar purposes. They were originally designed for *Tin and other roofs*, but are now also used for Railroad Buildings, Bridges, Freight Cars, Steamboat Decks, Boats, and all wood and iron work exposed to salt or fresh water. They are also especially adapted for Out Buildings, Fences, Gas Holders and other iron and rough wood work. One gallon will cover 400 square feet, one coat.

Per Gallon, in brls. - - - - - **90c.**
" **in tins** - - - - - **$1.00**

Asbestos Roof Coating.

This is a steam coating, composed of ground Asbestos and Silica, combined with partially distilled coal tar and an acid and water-proof composition, and is prepared ready for use, to be applied with a brush. It is used for coating the Asbestos Roofing, and forms the most durable and economical coating ever produced for Felt and Canvas roofs. One gallon will cover about 100 square feet.

In Bbls. - - - - - - Per gall. 40c

Asbestos Fire and Water-proof Sheathing Felt.

This is a strong and durable article, strictly fire and water-proof, and is used by the leading Architects and Builders in the United States and Canada, as a substitute for paper felt linings, indestructible, fire, water and vermin proof, and used under floors, shingles, weather-boards, etc. In rolls of about 70 lbs., 36 inches wide, weighing about 10 lbs. to 100 square feet.

Per lb. - - - - - - 20c.

Asbestos Cement Felting.

This covering for Steam Pipes, Boilers, Stills, and other *steam heated surfaces*, is composed of Asbestos Fibre and a cementing compound which forms a light, porous covering, partaking of the nature of a *Felt* and a *Cement*. It is easily applied by any one, and forms the most economical and effective, non-conducting material in use. One barrel will cover a surface of 40 square feet 1 inch thick.

Per bbl. - - - - - - - $6.00

Asbestos Plastic Stove-Linings.

This article is composed of Asbestos and other Fire Proof materials, prepared ready for use in the form of a *Plastic Cement* which can be easily applied with a trowel, forming a durable and economical lining for cooking and heating stoves, grates, ranges

and furnaces and for lining fire doors of boiler furnaces, etc. It is also useful for repairing stove and flue joints, and is invaluable as a *Fire Mortar* for laying fire brick in boiler furnaces etc., as it will not burn out and clinkers will not attach to it.

In casks, 400 to 500 lbs.	**per lb. 10c.**
In pails, 25 to 50 lbs.	**" 12c.**

ROOFING BRUSHES.

My Roofing Brushes are manufactured expressly for me, and are the *best Brushes made* for the purpose. They should always be used for applying the Asbestos Roof Coatings and Roof Paints.

Each - - - - - - - - **$1.50**

ROOFING NAILS.

Specially designed for Asbestos Roofing.

Per lb. - - - - - - - - **12c.**

HAIR FELT.

For covering hot and cold water pipes, lining or sheathing ice-houses, deadening floors, etc.

Thickness,	**½ in.**	**¾ in.**	**1 in.**
Per sq. ft.	**9c.**	**10½c.**	**15c.**

TERMS—Cash in 30 days, unless otherwise especially arranged.

When ordering write the name of the article plainly to avoid mistakes.

Please give full shipping directions.

No goods will be sent C. O. D.

All regular goods kept in stock, and with other articles of the same material, will be made to order for special requirements.